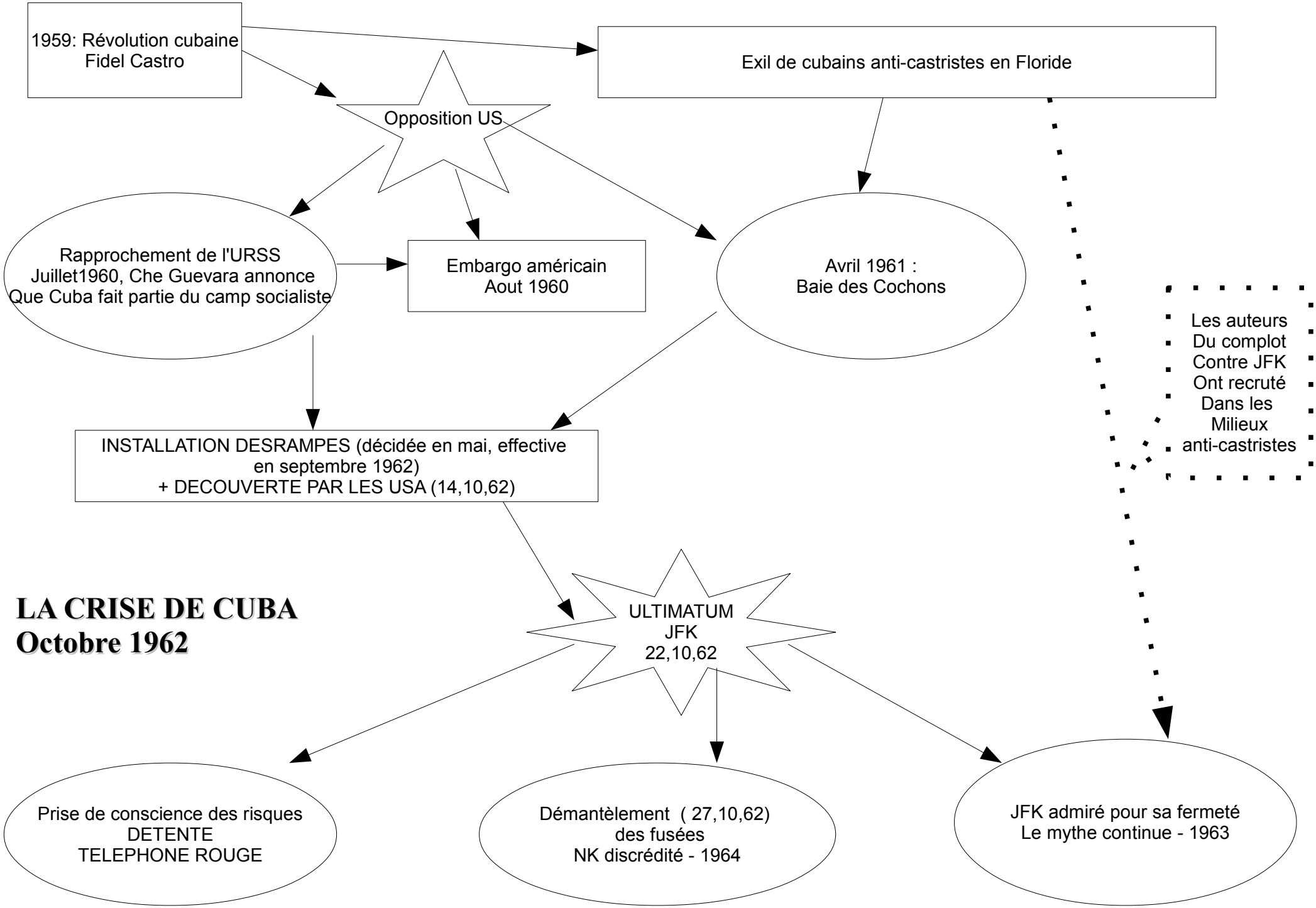LA CRISE DE CUBA
Octobre 1962